

2024 PLEDGE FORM

United Way of York County



140 E. Market Street, York, PA 17401 • 717-843-0957 www.unitedway-york.org

1 MY INFORMATION

PREFIX _____ FIRST NAME _____ LAST NAME _____

WORK EMAIL PREFERRED _____ PERSONAL EMAIL PREFERRED _____

HOME ADDRESS _____ CITY _____ STATE _____ ZIP CODE _____

WORK PHONE _____ CELL PHONE _____

EMPLOYER _____ DATE OF BIRTH _____

2 MY INVESTMENT

PLEASE CHOOSE ONE OF THE FOLLOWING WAYS TO GIVE

EASY PAYROLL DEDUCTION

I want to contribute the following amount each pay period:

\$5 \$10 \$20 \$39

Other \$ _____

Pay periods per year _____
(12, 24, 26, 52, etc.)

My total payroll gift \$ _____

ONE-TIME GIFT

Direct gift to be paid by:

Cash (Enclosed)

Check (Enclosed)

Check # _____

Stock- Please email me

Email Address _____

My total one-time gift \$ _____

BILL ME

Billed gift to be paid:

Monthly

Quarterly

One time only

START DATE mm / ____ / yyyy

My total billed gift \$ _____

3 MY TOTAL GIFT \$ _____

4 MY SIGNATURE _____

DATE _____

THE REST OF THE FORM IS OPTIONAL

5 MY IMPACT

YES! I wish to direct my gift to the Impact Fund- the most *effective* way to support local households.

OR, DIRECT YOUR GIFT TO ONE OF OUR FOCUS AREAS Volunteer Income Tax Assistance \$ _____ Childcare Scholarships \$ _____

OR, DIRECT MY GIFT TO MY LOCAL UNITED WAY _____ Transportation Fund \$ _____

OR OPTIONAL AGENCY DESIGNATION: Limited to donors giving \$1,000 or more annually with a minimum of \$250 required for each designation. Otherwise, the designation will be directed to United Way of York County's Impact Fund.

Designate my Gift: To a 501(c)(3) agency

AGENCY _____ Of my total gift, please provide \$ _____ to the agency.

AGENCY ADDRESS (REQUIRED) _____ CITY _____ STATE _____ ZIP CODE _____

6 MY INVOLVEMENT

CONNECT WITH US! Explore networking, recognition and educational opportunities. Check all that apply.

EMERGING LEADERS: Yes, I am pledging at least \$250 or \$10 biweekly.

WOMEN UNITED: Yes, I am pledging \$500 or \$20 biweekly.

LEGACY GIVING: I want to make an impact for future generations in York County through the 1921 Legacy Circle.

FIRST CAPITAL CLUB: A total gift of at least \$1,000 or step-up of \$500 qualifies you as a Leadership Giver. Please indicate below how you wish to be recognized.

UNITED FOR CHANGE: A total gift of at least \$5,000 or step-up of \$2,500 qualifies you as United for Change. Please indicate below how you wish to be recognized.

ALEXIS DE TOCQUEVILLE SOCIETY: A total gift of at least \$10,000 or step-up of \$5,000 qualifies you. Please indicate below how you wish to be recognized.

I would like my spouse or partner's name and gift to be recognized with mine. (Please indicate combined Recognition Name below.)

I would like to combine my gift with my spouse or partner's. (Please indicate combined Recognition Name below.)

FOR RECOGNITION PURPOSES MY/OUR NAME SHOULD READ AS ABOVE

SPOUSE/PARTNER NAME _____

OR, I want to remain anonymous.

SPOUSE/PARTNER EMPLOYER _____

JOIN US IN ASSISTING WORKING HOUSEHOLDS ON THEIR JOURNEY TOWARD FINANCIAL STABILITY

With one donation, you can help your neighbors and friends. **Gifts to the United Way of York County Impact Fund are dollars that stay in York County** and impact lives where you live and work. We do what no single organization can do alone: **We tackle the toughest issues facing our community- working households struggling to cover basic living expenses.**

TOGETHER, WE CAN MAKE REAL CHANGE. RIGHT HERE.

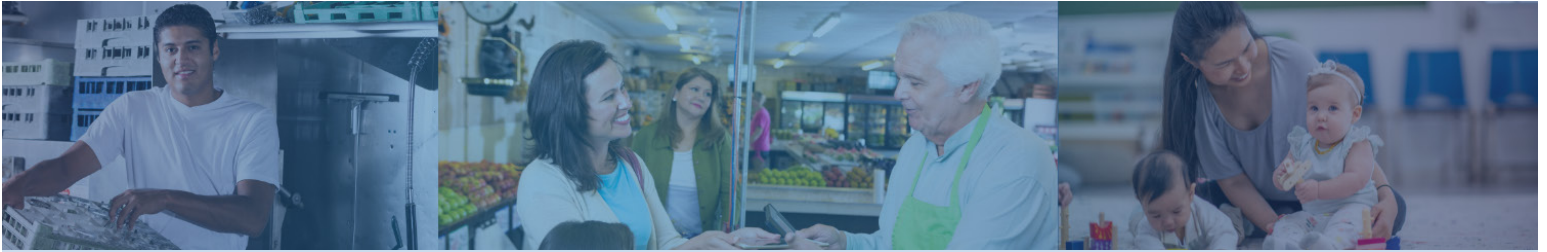

WHAT DOES A DOLLAR DO?

\$1 per week
(\$52/year)

Provide transportation for an individual to get to work using a ride share service.

\$5 per week
(\$260/year)

Help two people receive free tax preparation to maximize their refunds.

\$10 per week
(\$520/year)

Support a working parent with two weeks of childcare, ensuring job stability.

\$20 per week
(\$1,040/year)

Transform the lives of a family of four by covering a month of childcare and transportation, enabling both parents to work.

THANKS TO YOU...

What would you do if taking a job meant losing your childcare?

When she was a student at York Day Early Learning, Sierra never dreamed that she'd be teaching there one day. She was grateful for the high-quality childcare that she received and wanted to pay it forward for the next generation.

Of course, she also wanted that same experience for her own son, Malakai. However, she realized that she could not afford to work full-time and send her son to daycare.

Thanks to your gift, Sierra was able to give Malakai that same great start to life that she received through our childcare scholarship program.

You changed Sierra and Malakai's lives and allowed Malakai to receive high-quality childcare, and enabled Sierra to maintain her employment at York Day.

Now the same teachers that impacted Sierra's life are doing the same for her son.



Only designations to tax-exempt 501(c)3 organizations can be honored. A copy of the official registration and financial information for United Way of York County may be obtained from the PA Department of State by calling toll-free, within Pennsylvania, 1-800-732-0999. Registration does not imply endorsement. No fees are assessed on designations to United Way of York County partner agencies.

Thank you for your contribution to the United Way Campaign. No goods or services were provided in exchange for this contribution. Please keep a copy of this form for your tax records. For pledges paid through payroll deduction, you will also need a copy of your pay stub or other employer document showing the amount withheld and paid to a charitable organization. Consult your tax advisor for more information.