

# 2024 PLEDGE FORM

United Way of York County



140 E. Market Street, York, PA 17401 • 717-843-0957 [www.unitedway-york.org](http://www.unitedway-york.org)

## 1 MY INFORMATION

PREFIX \_\_\_\_\_ FIRST NAME \_\_\_\_\_ LAST NAME \_\_\_\_\_

WORK EMAIL  PREFERRED \_\_\_\_\_ PERSONAL EMAIL  PREFERRED \_\_\_\_\_

HOME ADDRESS \_\_\_\_\_ CITY \_\_\_\_\_ STATE \_\_\_\_\_ ZIP CODE \_\_\_\_\_

WORK PHONE \_\_\_\_\_ CELL PHONE \_\_\_\_\_

EMPLOYER \_\_\_\_\_ DATE OF BIRTH \_\_\_\_\_

## 2 MY INVESTMENT

PLEASE CHOOSE ONE OF THE FOLLOWING WAYS TO GIVE

### EASY PAYROLL DEDUCTION

I want to contribute the following amount each pay period:

\$5  \$10  \$20  \$39

Other \$ \_\_\_\_\_

Pay periods per year \_\_\_\_\_  
(12, 24, 26, 52, etc.)

My total payroll gift \$ \_\_\_\_\_

### ONE-TIME GIFT

Direct gift to be paid by:

Cash (Enclosed)

Check (Enclosed)

Check # \_\_\_\_\_

Stock- Please email me

Email Address \_\_\_\_\_

My total one-time gift \$ \_\_\_\_\_

### BILL ME

Billed gift to be paid:

Monthly

Quarterly

One time only

START DATE mm / \_\_\_\_ / yyyy

My total billed gift \$ \_\_\_\_\_

## 3 MY TOTAL GIFT \$ \_\_\_\_\_

## 4 MY SIGNATURE \_\_\_\_\_

DATE \_\_\_\_\_

THE REST OF THE FORM IS OPTIONAL

## 5 MY IMPACT

**YES! I wish to direct my gift to the Impact Fund- the most *effective* way to support local households.**

OR, DIRECT YOUR GIFT TO ONE OF OUR FOCUS AREAS  Volunteer Income Tax Assistance \$ \_\_\_\_\_  Childcare Scholarships \$ \_\_\_\_\_

OR, DIRECT MY GIFT TO MY LOCAL UNITED WAY \_\_\_\_\_  Transportation Fund \$ \_\_\_\_\_

**OR OPTIONAL AGENCY DESIGNATION:** Limited to donors giving \$1,000 or more annually with a minimum of \$250 required for each designation. Otherwise, the designation will be directed to United Way of York County's Impact Fund.

Designate my Gift: To a 501(c)(3) agency

AGENCY \_\_\_\_\_ Of my total gift, please provide \$ \_\_\_\_\_ to the agency.

AGENCY ADDRESS (REQUIRED) \_\_\_\_\_ CITY \_\_\_\_\_ STATE \_\_\_\_\_ ZIP CODE \_\_\_\_\_

## 6 MY INVOLVEMENT

**CONNECT WITH US!** Explore networking, recognition and educational opportunities. Check all that apply.

**EMERGING LEADERS:** Yes, I am pledging at least \$250 or \$10 biweekly.

**WOMEN UNITED:** Yes, I am pledging \$500 or \$20 biweekly.

**LEGACY GIVING:** I want to make an impact for future generations in York County through the 1921 Legacy Circle.

**FIRST CAPITAL CLUB:** A total gift of at least \$1,000 or step-up of \$500 qualifies you as a Leadership Giver. Please indicate below how you wish to be recognized.

**UNITED FOR CHANGE:** A total gift of at least \$5,000 or step-up of \$2,500 qualifies you as United for Change. Please indicate below how you wish to be recognized.

**ALEXIS DE TOCQUEVILLE SOCIETY:** A total gift of at least \$10,000 or step-up of \$5,000 qualifies you. Please indicate below how you wish to be recognized.

I would like my spouse or partner's name and gift to be recognized with mine. (Please indicate combined Recognition Name below.)

I would like to combine my gift with my spouse or partner's. (Please indicate combined Recognition Name below.)

FOR RECOGNITION PURPOSES MY/OUR NAME SHOULD READ AS ABOVE

SPOUSE/PARTNER NAME \_\_\_\_\_

OR, I want to remain anonymous.

SPOUSE/PARTNER EMPLOYER \_\_\_\_\_

# JOIN US IN ASSISTING WORKING HOUSEHOLDS ON THEIR JOURNEY TOWARD FINANCIAL STABILITY

With one donation, you can help your neighbors and friends. **Gifts to the United Way of York County Impact Fund are dollars that stay in York County** and impact lives where you live and work. We do what no single organization can do alone: **We tackle the toughest issues facing our community- working households struggling to cover basic living expenses.**

**TOGETHER, WE CAN MAKE REAL CHANGE. RIGHT HERE.**

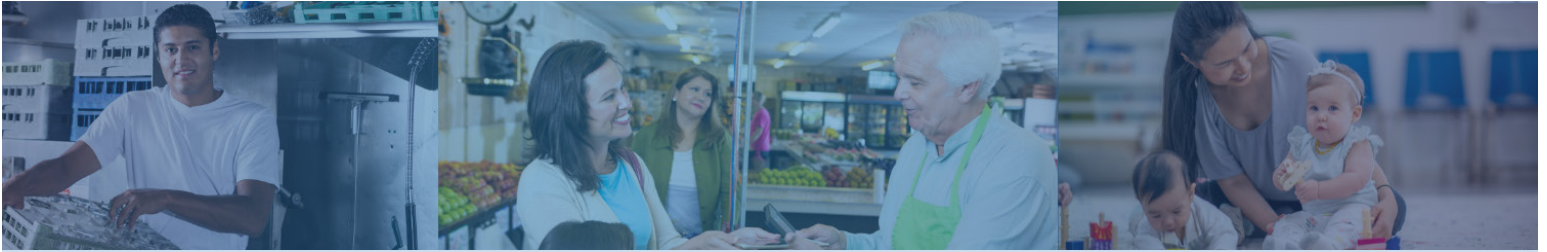

## WHAT DOES A DOLLAR DO?

**\$1 per week  
(\$52/year)**

*Provide transportation for an individual to get to work using a ride share service.*

**\$5 per week  
(\$260/year)**

*Help two people receive free tax preparation to maximize their refunds.*

**\$10 per week  
(\$520/year)**

*Support a working parent with two weeks of childcare, ensuring job stability.*

**\$20 per week  
(\$1,040/year)**

*Transform the lives of a family of four by covering a month of childcare and transportation, enabling both parents to work.*

## THANKS TO YOU...

**What would you do if taking a job meant losing your childcare?**

**That's exactly what happened to Robert and Julie- parents to two young children.**

Until recently, Robert was the only parent working so they qualified for a childcare subsidy through the state. **When Julie took a part time job, they now made too much money to qualify** even though Julie's income didn't make up the difference in the cost of childcare.

**Julie wanted to return to the workforce to improve her family's financial future,** but needed help covering the cost of childcare while she was at work. Robert and Julie reached out to United Way of York County for options.

**Because you give, they were able to receive a scholarship and discount** which allowed them to keep their children at the center they knew and loved and allowed Julie to rejoin the workforce.

**You helped Robert and Julie bridge the service gap on their pathway to financial stability.** Your gift helped them take another step towards no longer needing supports.



Only designations to tax-exempt 501(c)3 organizations can be honored. A copy of the official registration and financial information for United Way of York County may be obtained from the PA Department of State by calling toll-free, within Pennsylvania, 1-800-732-0999. Registration does not imply endorsement. No fees are assessed on designations to United Way of York County partner agencies.

Thank you for your contribution to the United Way Campaign. No goods or services were provided in exchange for this contribution. Please keep a copy of this form for your tax records. For pledges paid through payroll deduction, you will also need a copy of your pay stub or other employer document showing the amount withheld and paid to a charitable organization. Consult your tax advisor for more information.