

2023 | PLEDGE FORM

United Way of York County



140 E. Market Street, York, PA 17401 • 717-843-0957

www.unitedway-york.org

1 MY INFORMATION

PREFIX FIRST NAME LAST NAME

WORK EMAIL PREFERRED PERSONAL EMAIL PREFERRED

HOME ADDRESS CITY STATE ZIP CODE

WORK PHONE CELL PHONE

EMPLOYER DATE OF BIRTH

2 MY INVESTMENT

PLEASE CHOOSE ONE OF THE FOLLOWING WAYS TO GIVE

EASY PAYROLL DEDUCTION

I want to contribute the following amount each pay period:

\$5 \$10 \$20 \$39

Other \$ _____

Pay periods per year _____
(12, 24, 26, 52, etc.)

My total payroll gift \$ _____

DIRECT GIFT

Direct gift to be paid by:

Cash (Enclosed)

Check (Enclosed)

Check # _____

Stock- Please email me

Email Address _____

My total direct gift \$ _____

BILL ME

Billed gift to be paid:

One time only

Quarterly

Monthly

START DATE mm / ____ / yyyy

My total billed gift \$ _____

3 MY TOTAL GIFT \$ _____

4 MY SIGNATURE _____

DATE _____

THE REST OF THE FORM IS OPTIONAL

5 MY IMPACT

YES! I wish to direct my gift to the Impact Fund- the most effective way to support local households.

OR, DIRECT YOUR GIFT TO ONE OF OUR FOCUS AREAS Volunteer Income Tax Assistance \$ _____ Childcare Scholarships \$ _____

Or, Direct My Gift to My Local United Way: _____

OR

OPTIONAL AGENCY DESIGNATION: Limited to donors giving a \$1,000 or more annually with a minimum of \$250 required for each designation.
Otherwise, the designation will be directed to United Way of York County's Impact Fund.

Designate my Gift: To a 501(c)(3) agency

AGENCY _____ Of my total gift, please provide \$ _____ to the agency.

AGENCY ADDRESS (REQUIRED) CITY STATE ZIP CODE

6 MY INVOLVEMENT

CONNECT WITH US! Explore networking, recognition and educational opportunities. Check all that apply.

EMERGING LEADERS: Yes, I am pledging at least \$250 or \$10 biweekly.

WOMEN UNITED: Yes, I am pledging \$500 or \$20 biweekly.

LEGACY GIVING: I want to make an impact for future generations in York County through the 1921 Legacy Circle.

FIRST CAPITAL CLUB: A total gift of at least \$1,000 or \$39 biweekly qualifies you as a Leadership Giver. Please indicate below how you wish to be recognized.

UNITED FOR CHANGE: A total gift of at least \$5,000 or step-up of \$2,500 qualifies you as United for Change. Please indicate below how you wish to be recognized.

ALEXIS DE TOCQUEVILLE SOCIETY: A total gift of at least \$10,000 or step-up of \$5,000 qualifies you. Please indicate below how you wish to be recognized.

I would like my spouse or partner's name and gift to be recognized with mine. (Please indicate combined Recognition Name below.)

I would like to combine my gift with my spouse or partner's. (Please indicate combined Recognition Name below.)

FOR RECOGNITION PURPOSES MY/OUR NAME SHOULD READ AS ABOVE

SPOUSE/PARTNER NAME

OR, I want to remain anonymous.

SPOUSE/PARTNER EMPLOYER

JOIN US IN ASSISTING WORKING HOUSEHOLDS TO ACHIEVE FINANCIAL STABILITY

With one donation, you can help your neighbors and friends. **Gifts to the United Way of York County Impact Fund are dollars that stay in York County** and impact lives where you live and work. We do what no single organization can do alone: We tackle the toughest issue facing our community- working households struggling to cover basic living expenses. Change doesn't happen alone.

TOGETHER, WE CAN MAKE REAL CHANGE. RIGHT HERE.

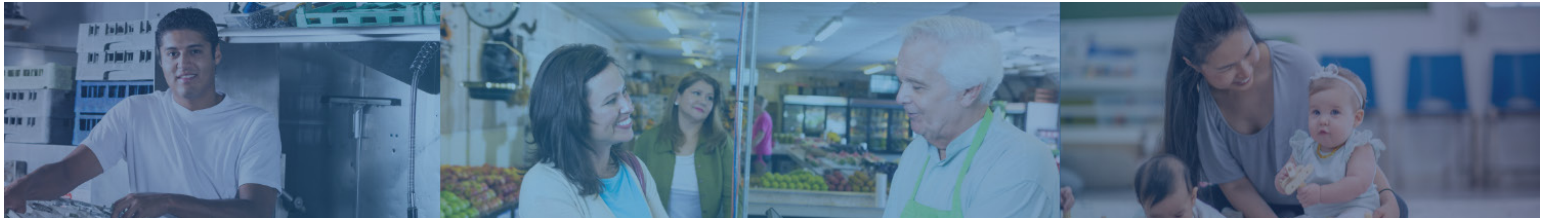

WHAT DOES A DOLLAR DO?

\$1 per week
(\$52/year)

Enables a family in crisis to access information on how to connect with benefits and support that will help them cover their basic needs.

\$3 per week
(\$156/year)

Covers two vouchers that can be used for any type of special footwear required for employment, enabling two people to pursue a family-sustaining job.

\$10 per week
(\$520/year)

Provides groceries for a household for one month so parents can feed their family healthy meals.

\$20 per week
(\$1,040/year)

Provides infant care for up to six months so both parents can maintain meaningful work and provide for their family's needs.

THANKS TO YOU...

What would you do if taking a job meant losing your childcare?

That's exactly what happened to Robert and Julie- parents to two young children.

Until recently, Robert was the only parent working so they qualified for a childcare subsidy through the state. **When Julie took a part time job, they now made too much money to qualify** even though Julie's income didn't make up the difference in the cost of childcare.

Julie wanted to return to the workforce to improve her family's financial future, but needed help covering the cost of childcare while she was at work. Robert and Julie reached out to United Way of York County for options.

Because you give, they were able to receive a scholarship and discount which allowed them to keep their children at the center they knew and loved and allowed Julie to rejoin the workforce.

You helped Robert and Julie bridge the service gap on their pathway to financial stability. Your gift helped them take another step towards no longer needing supports.

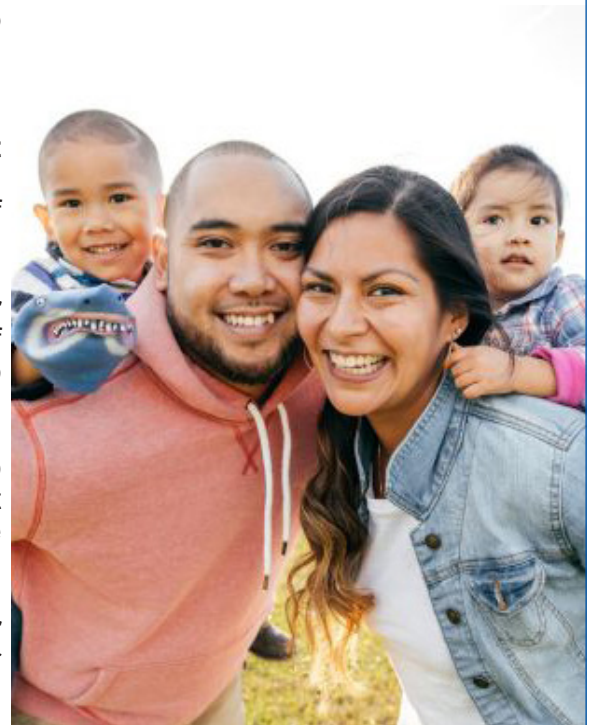

Only designations to tax-exempt 501(c)3 organizations can be honored. A copy of the official registration and financial information for United Way of York County may be obtained from the PA Department of State by calling toll-free, within Pennsylvania, 1-800-732-0999. Registration does not imply endorsement. No fees are assessed on designations to United Way of York County partner agencies. Designations to other agencies are assessed as both a fundraising and processing fee based on actual historical costs.

Thank you for your contribution to the United Way Campaign. No goods or services were provided in exchange for this contribution. Please keep a copy of this form for your tax records. For pledges paid through payroll deduction, you will also need a copy of your pay stub or other employer document showing the amount withheld and paid to a charitable organization. Consult your tax advisor for more information.